from Metallica - *...And Justice For All*

One

Music by Metallica

All gtrs. Standard tuning:
(low to high) E-A-D-G-B-E

Transcribed by Russ Elton (eltonoftabs@gmail.com) & Jordan Baker
Find more tabs at: https://www.eltontabs.com

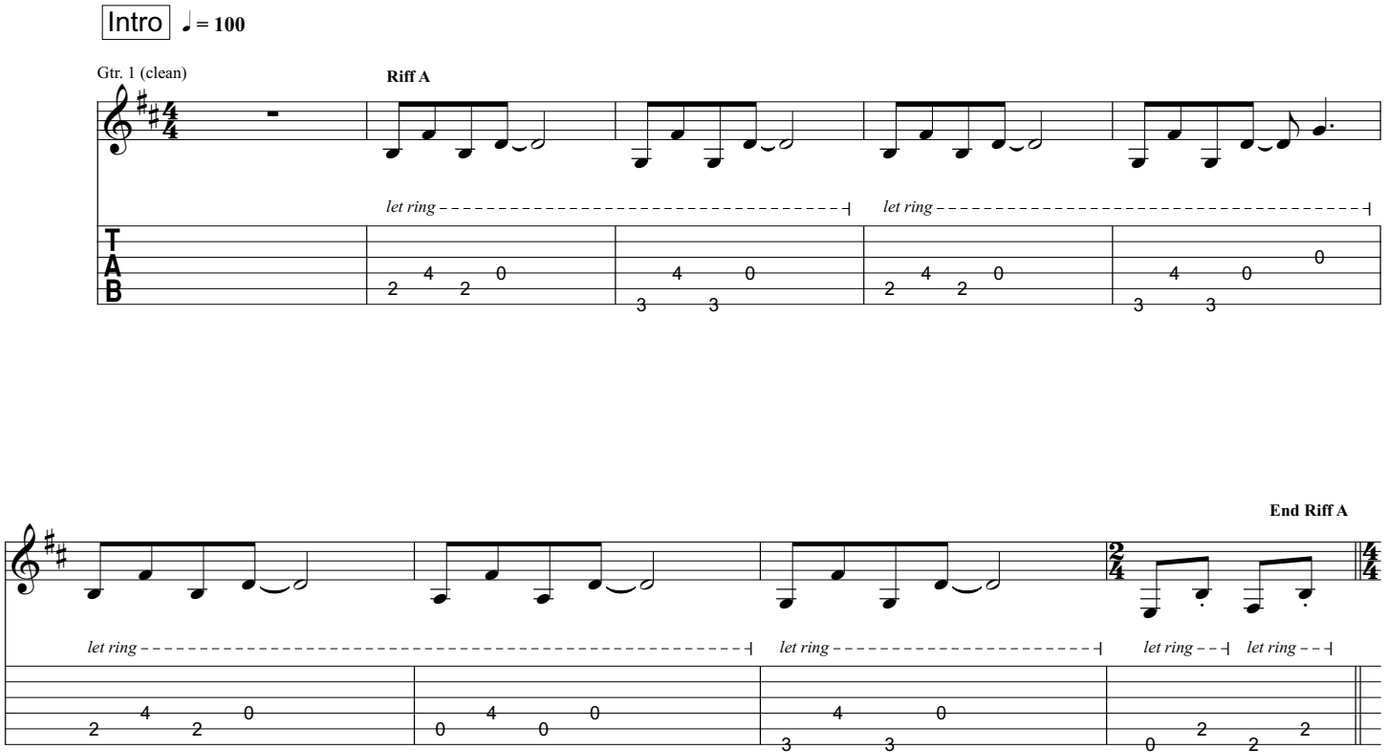

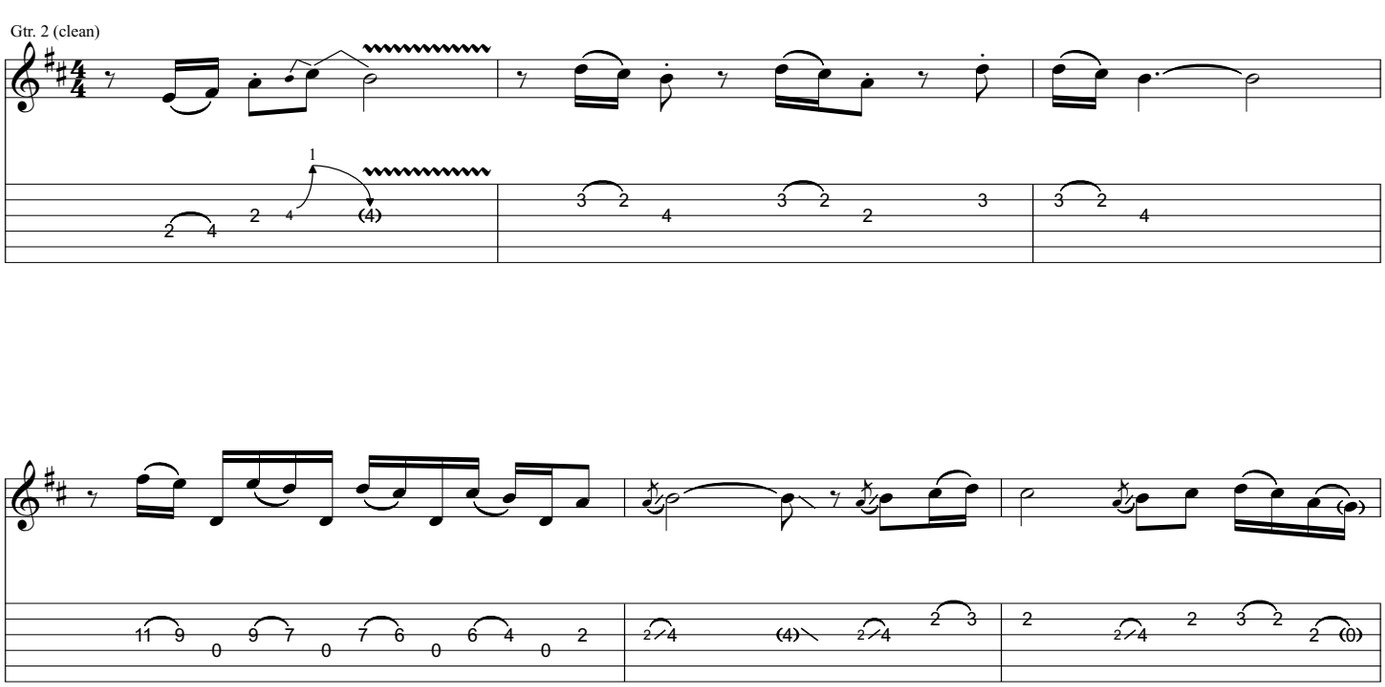

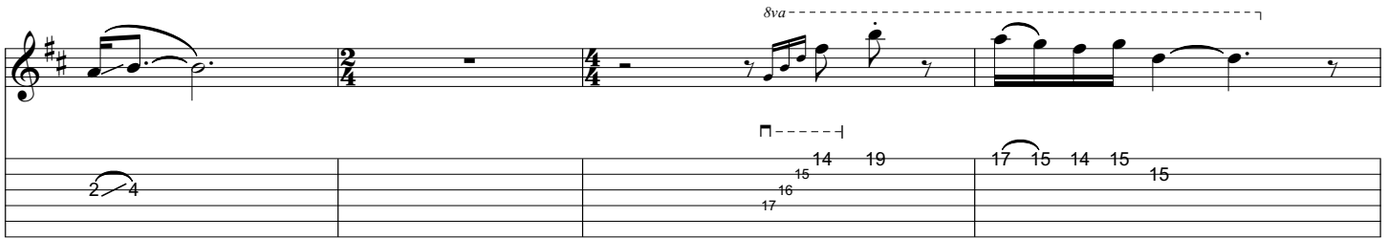
8va

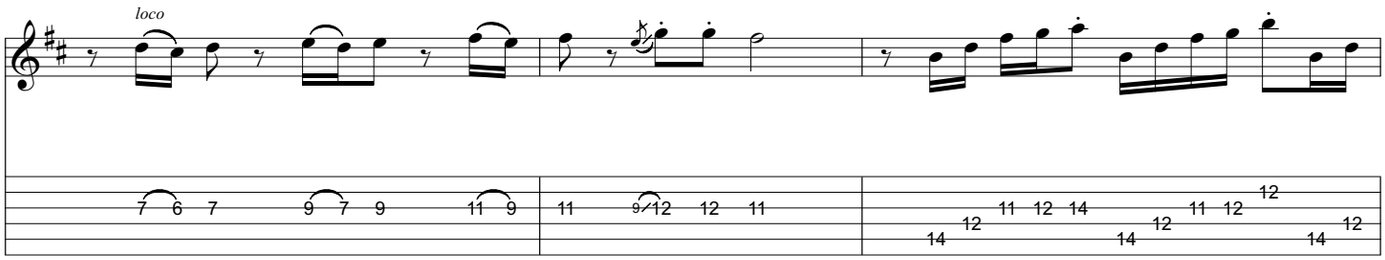
loco

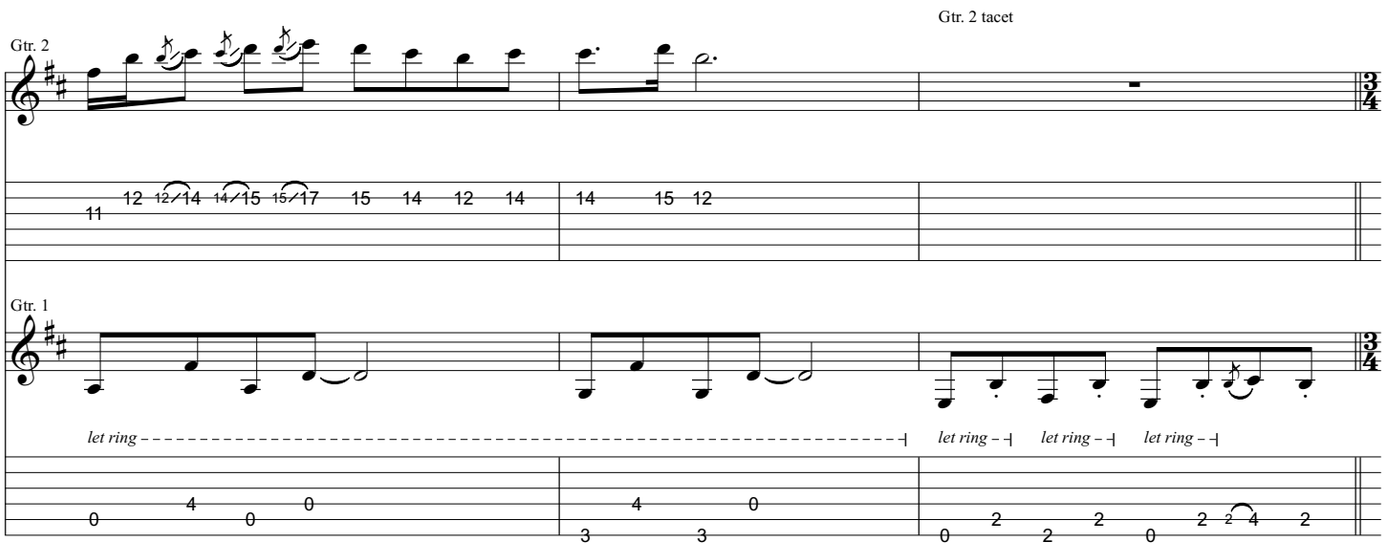
Gtr. 2
Gtr. 2 tacet
Gtr. 1
let ring
let ring
let ring
let ring

Bridge

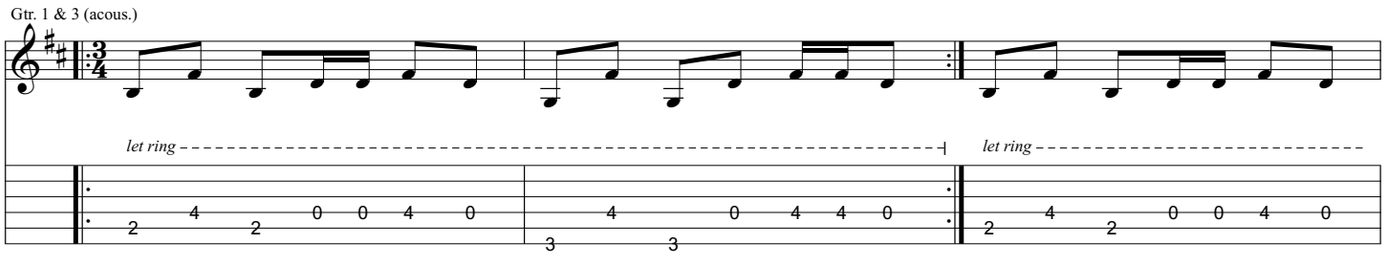
Gtr. 1 & 3 (acous.)
let ring
let ring

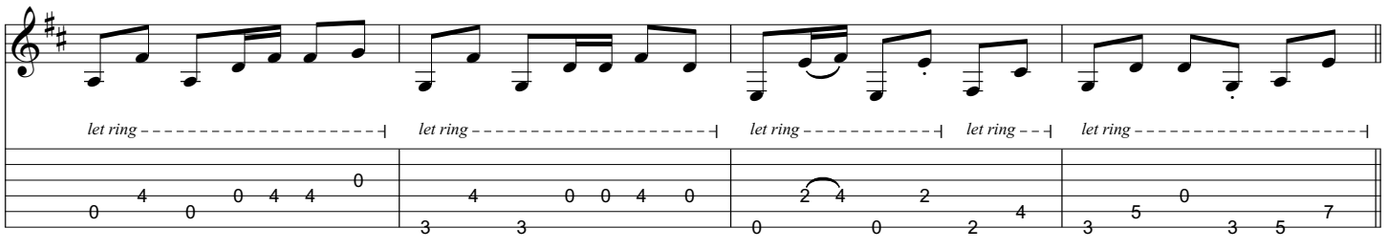
let ring
let ring
let ring
let ring
let ring

Pre-Verse

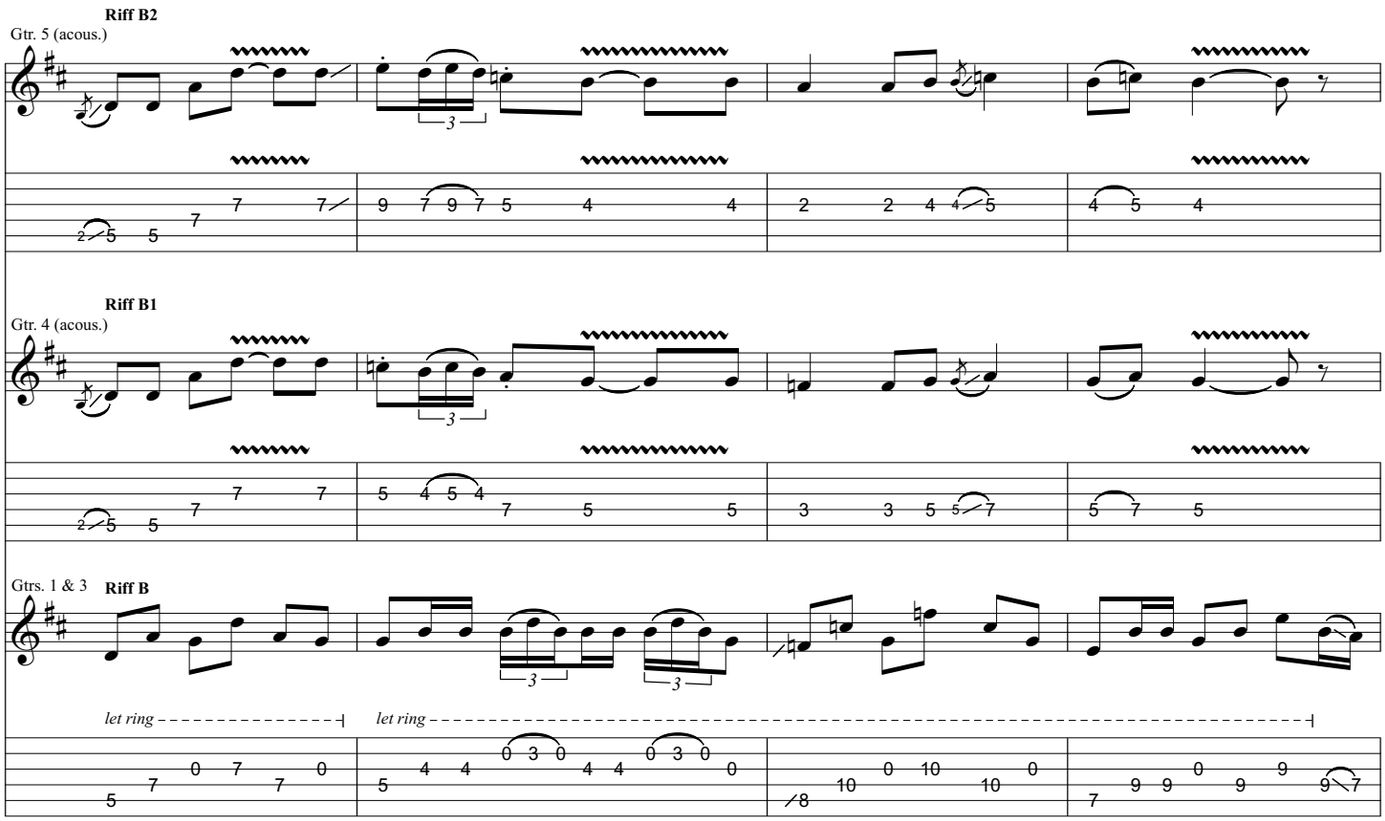
Riff B2
Gtr. 5 (acous.)
Riff B1
Gtr. 4 (acous.)
Gtrs. 1 & 3
Riff B
let ring
let ring

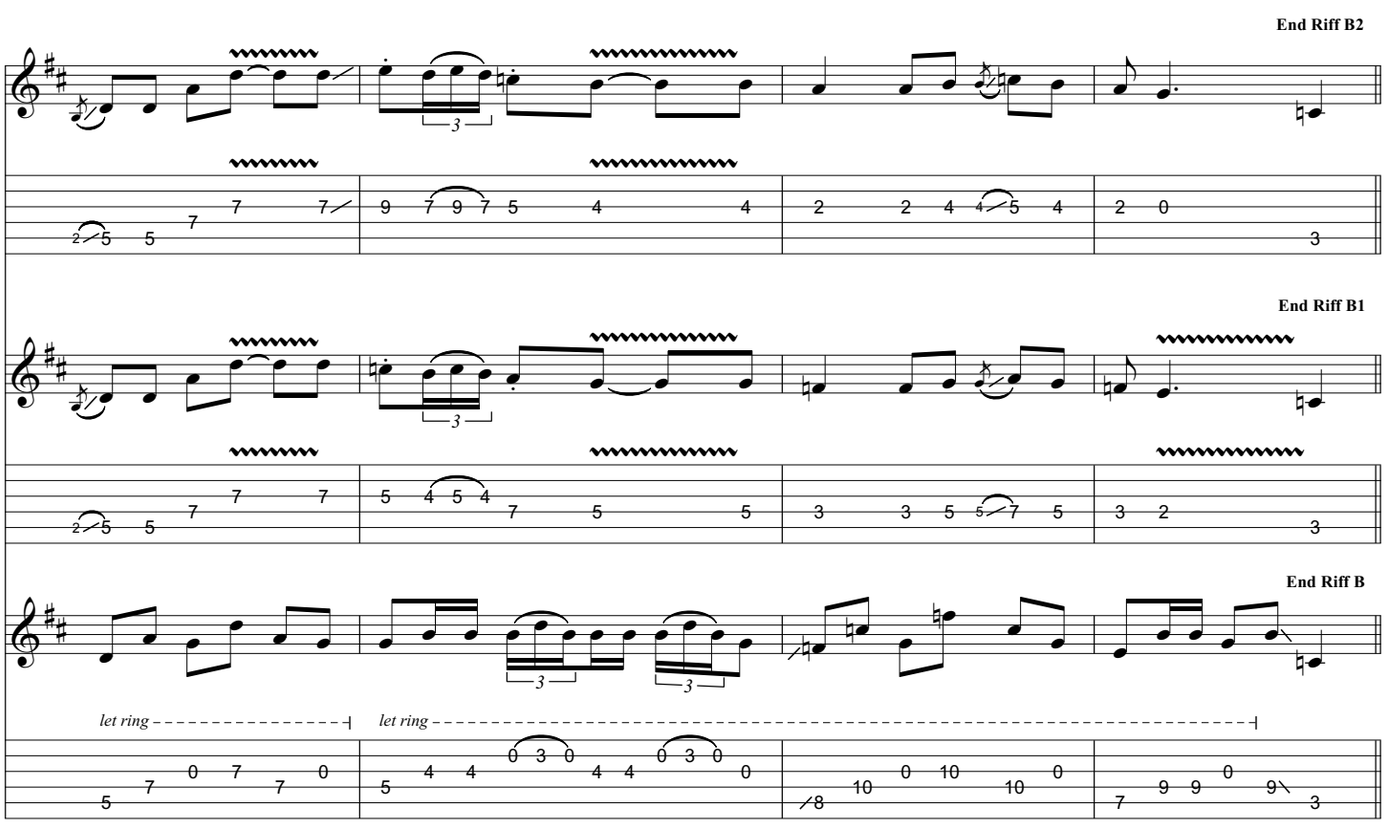
End Riff B2
End Riff B1
End Riff B
let ring
let ring

Verse

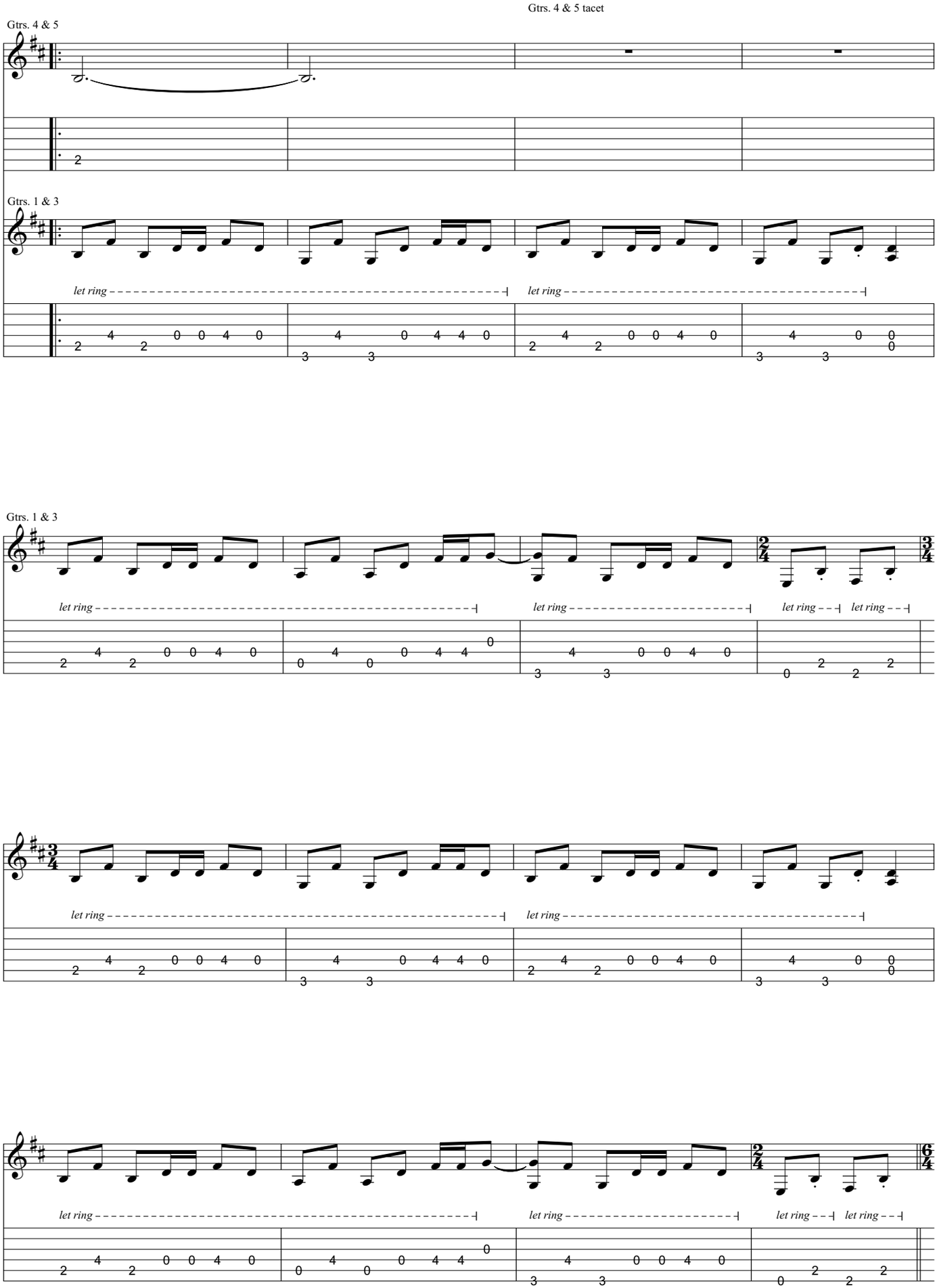
Gtrs. 4 & 5
Gtrs. 4 & 5 tacet
Gtrs. 1 & 3
let ring
let ring
Gtrs. 1 & 3
let ring
let ring
let ring
let ring
let ring
let ring
let ring
let ring

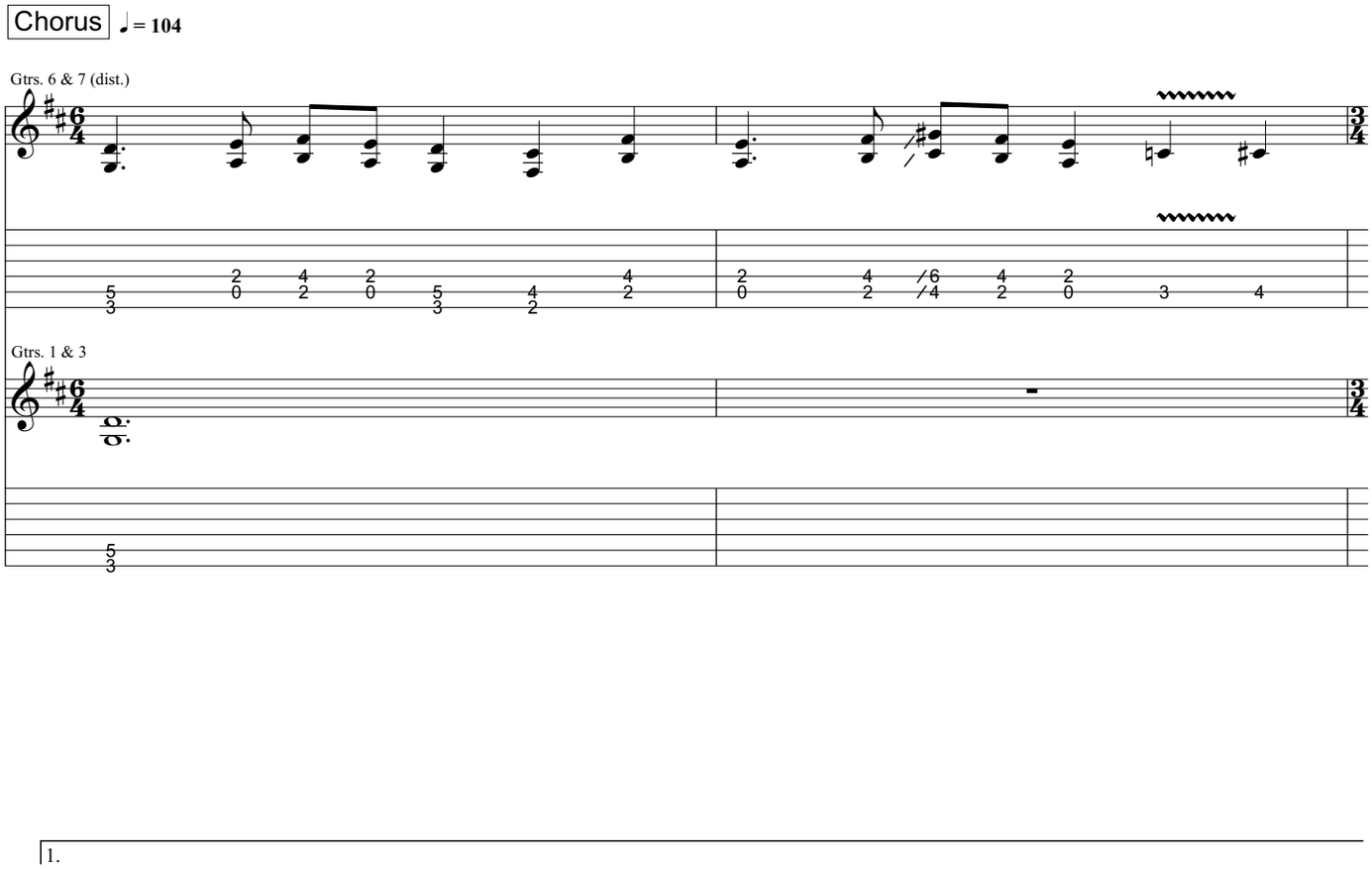
Chorus
♩ = 104
Gtrs. 6 & 7 (dist.)
Gtrs. 1 & 3
1.

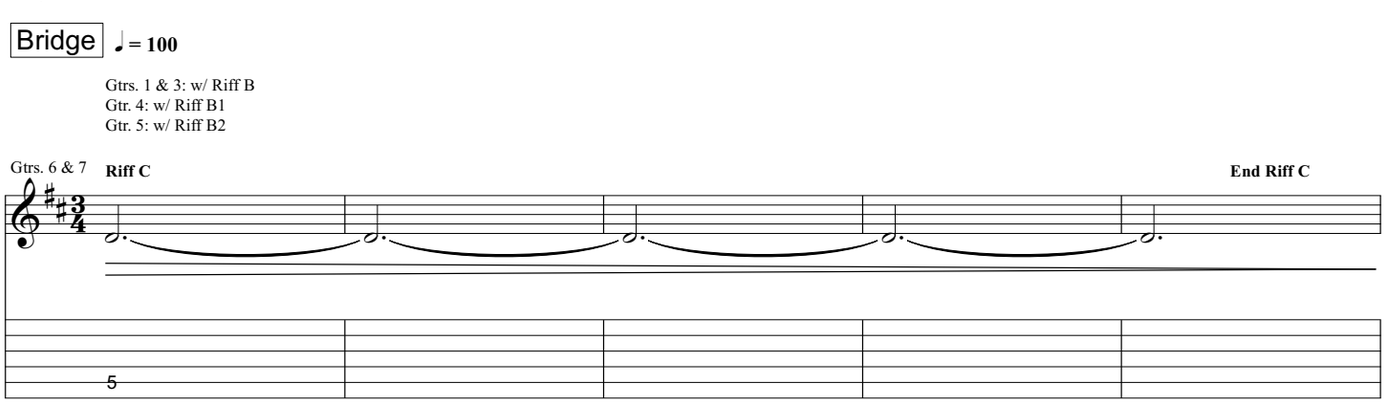
Bridge
♩ = 100
Gtrs. 1 & 3: w/ Riff B
Gtr. 4: w/ Riff B1
Gtr. 5: w/ Riff B2
Gtrs. 6 & 7
Riff C
End Riff C

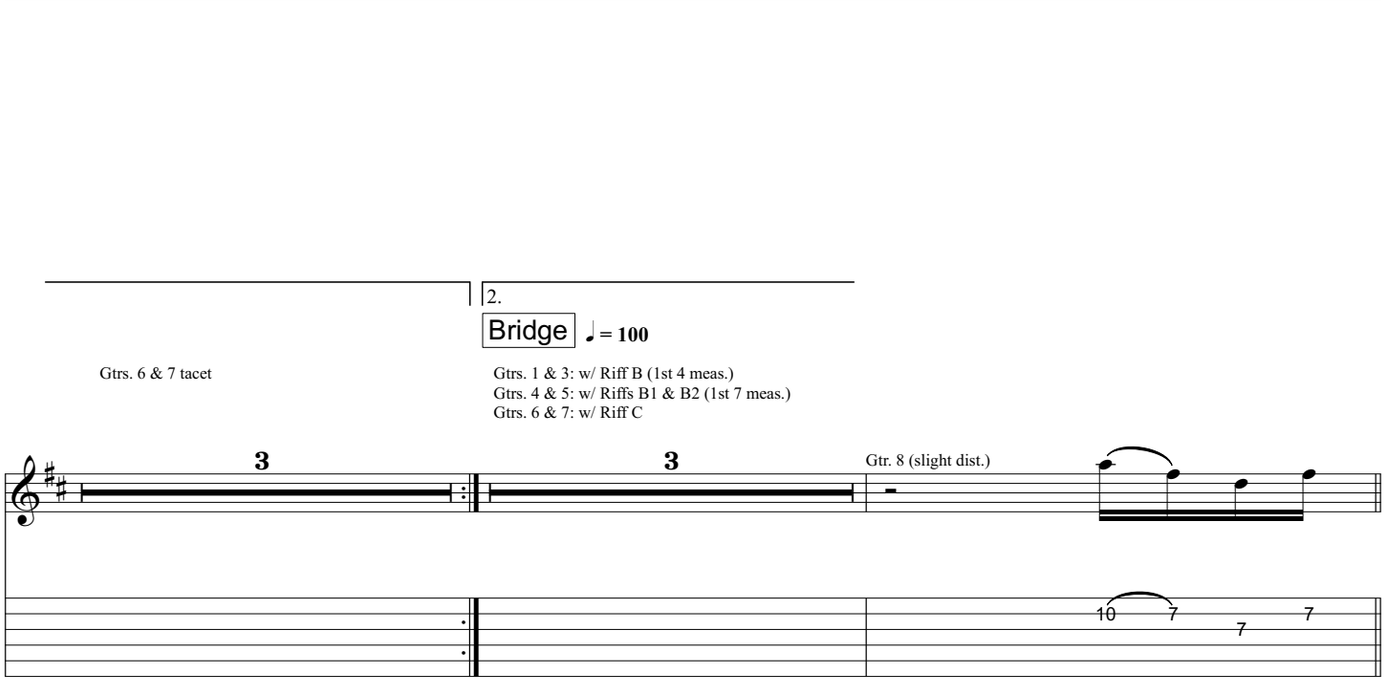
2.
Bridge
♩ = 100
Gtrs. 6 & 7 tacet
Gtrs. 1 & 3: w/ Riff B (1st 4 meas.)
Gtrs. 4 & 5: w/ Riffs B1 & B2 (1st 7 meas.)
Gtrs. 6 & 7: w/ Riff C
Gtr. 8 (slight dist.)

Guitar Solo

Gtrs. 1 & 3: w/ Riff B2 (1st 4 meas., 2 times)

Gtrs. 4 & 5: w Riffs B1 & B2
(1st 7 meas.)

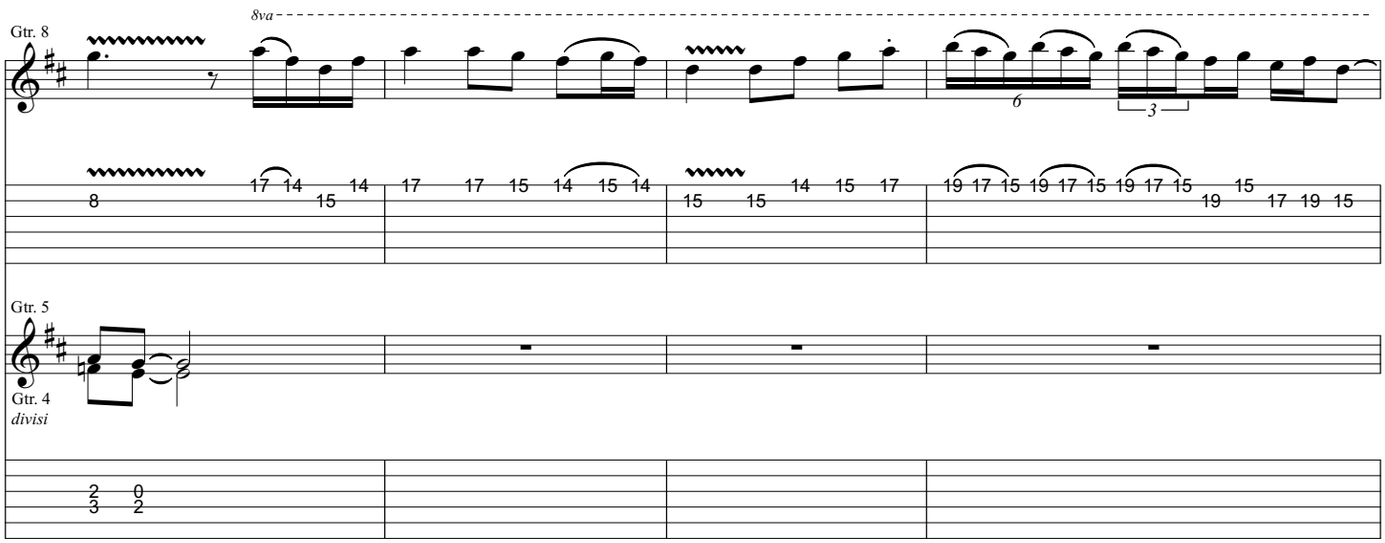

Gtrs. 1 & 3: w/ Riff B (1st 3 meas.)

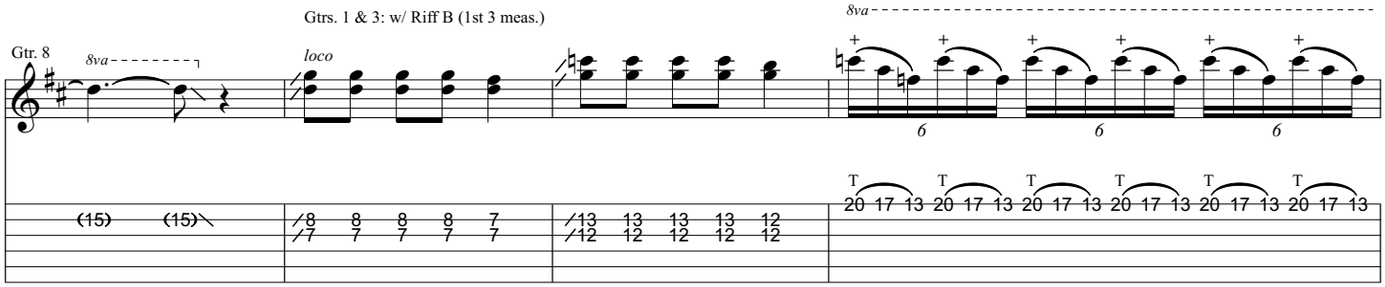

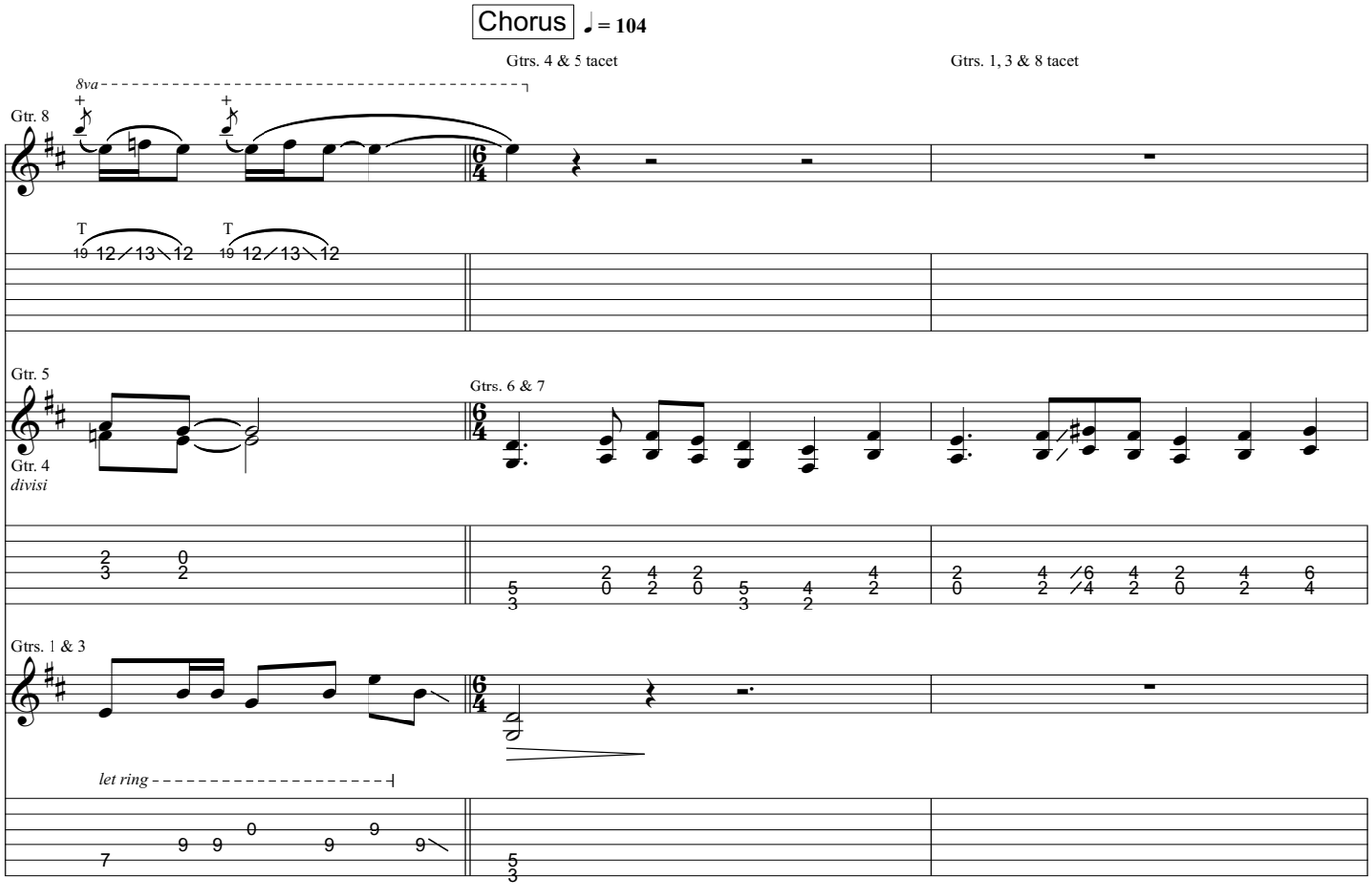
Chorus
♩ = 104
Gtrs. 4 & 5 tacet
Gtrs. 1, 3 & 8 tacet
8va
Gtr. 8
Gtr. 5
Gtr. 4
divisi
Gtrs. 6 & 7
Gtrs. 1 & 3
let ring

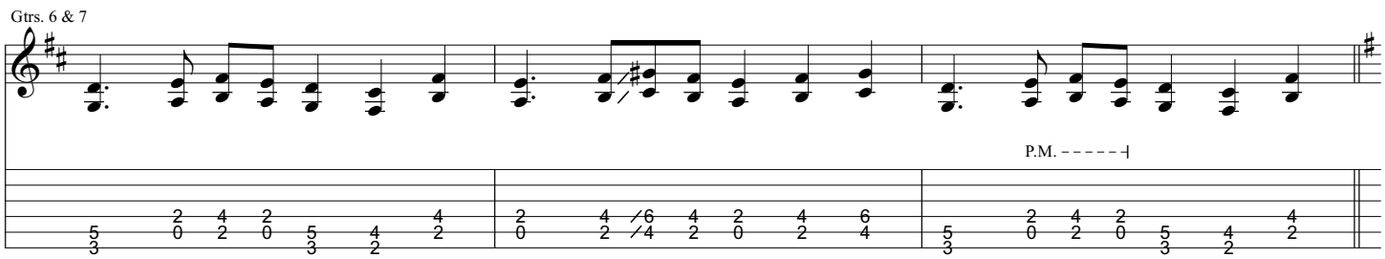
Gtrs. 6 & 7
P.M.

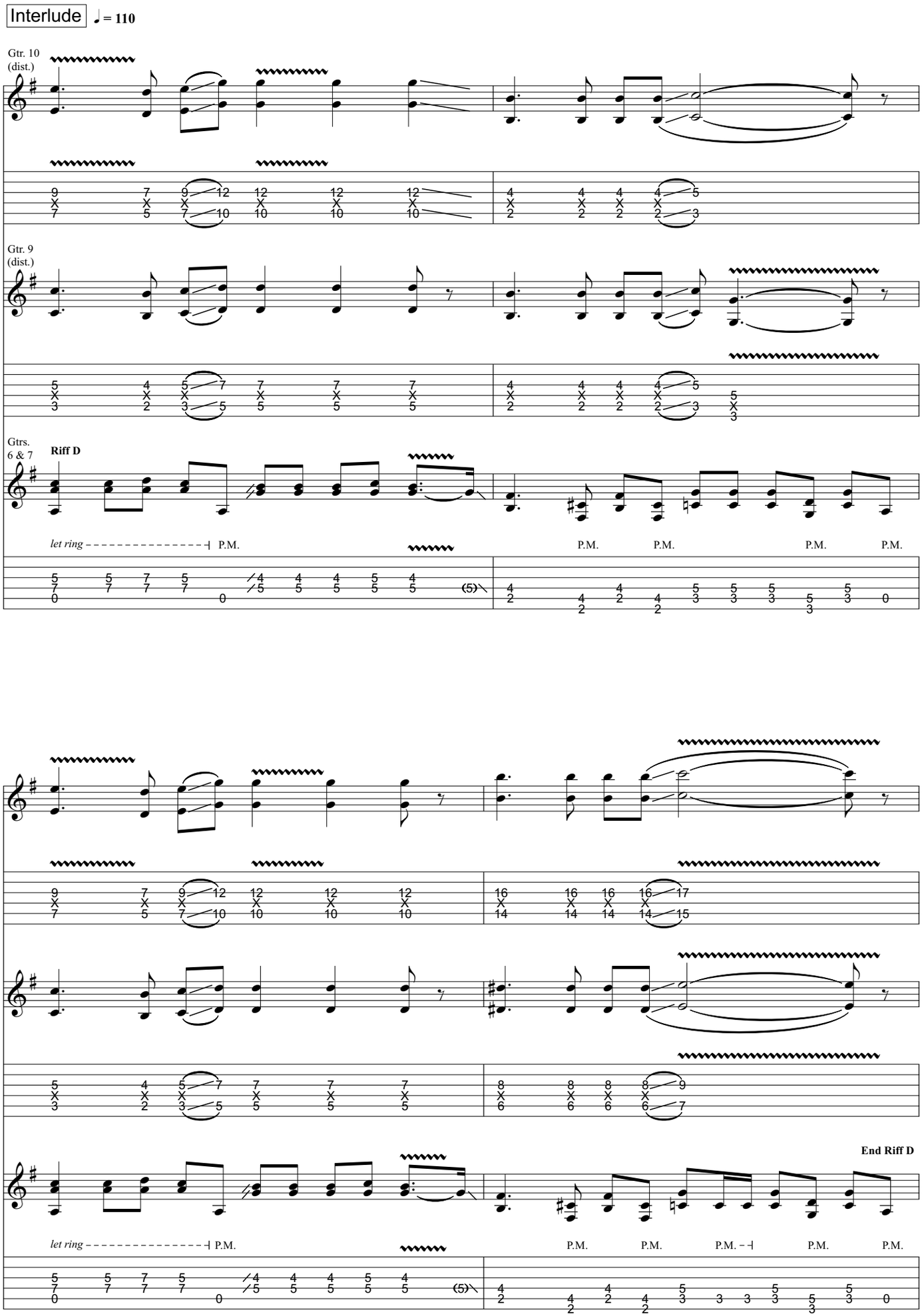
Interlude
♩= 110
Gtr. 10
(dist.)
Gtr. 9
(dist.)
Gtrs.
6 & 7
Riff D
let ring
P.M.
End Riff D

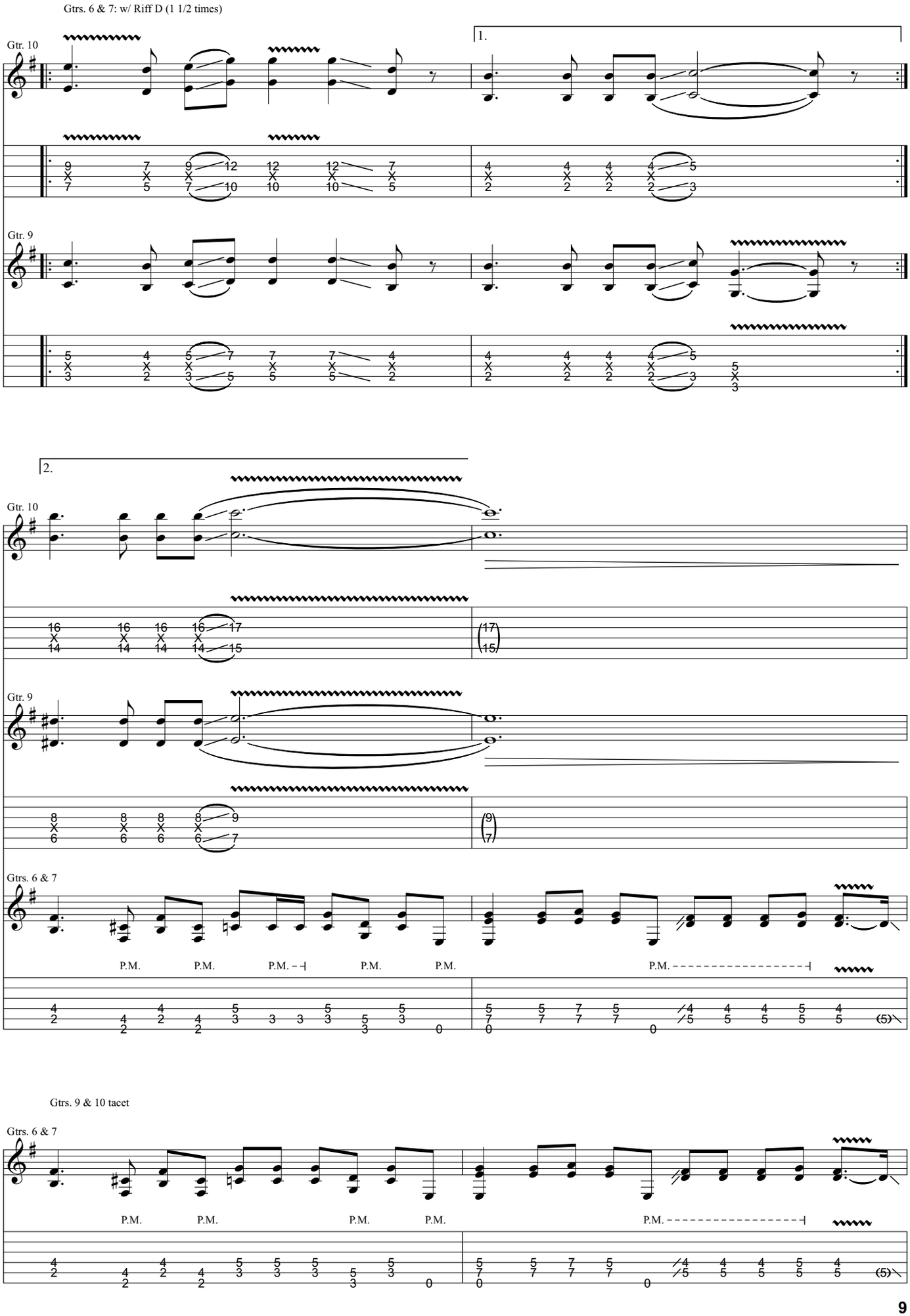
Gtrs. 6 & 7: w/ Riff D (1 1/2 times)
Gtr. 10
1.
Gtr. 9
2.
Gtr. 10
Gtr. 9
Gtrs. 6 & 7
P.M.
P.M.
P.M.
P.M.
P.M.
P.M.
Gtrs. 9 & 10 tacet
Gtrs. 6 & 7
P.M.
P.M.
P.M.
P.M.
P.M.

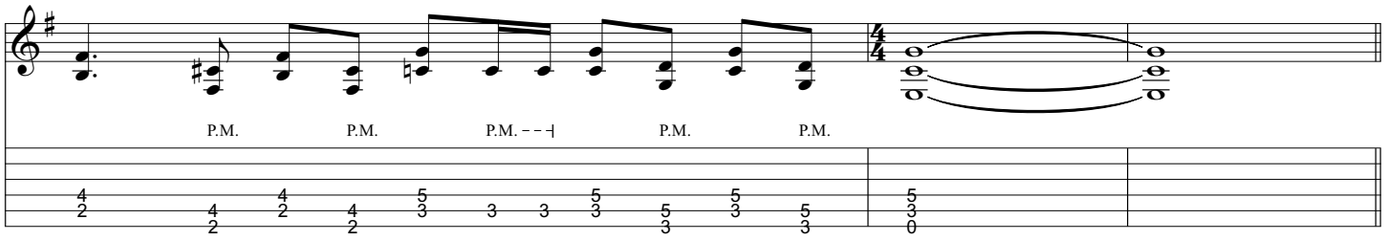

Bridge

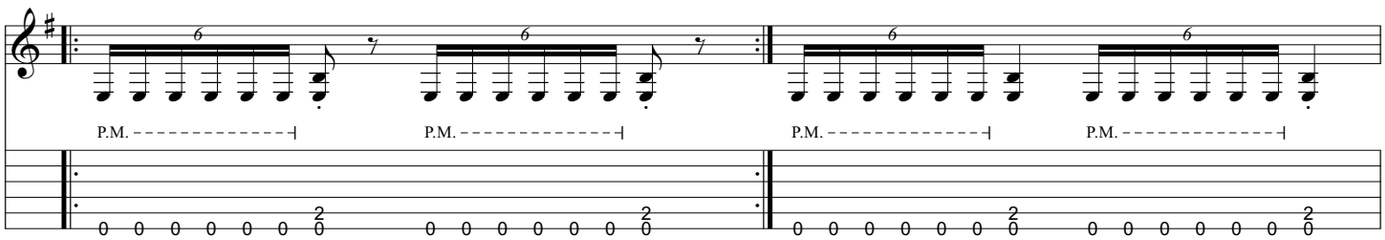

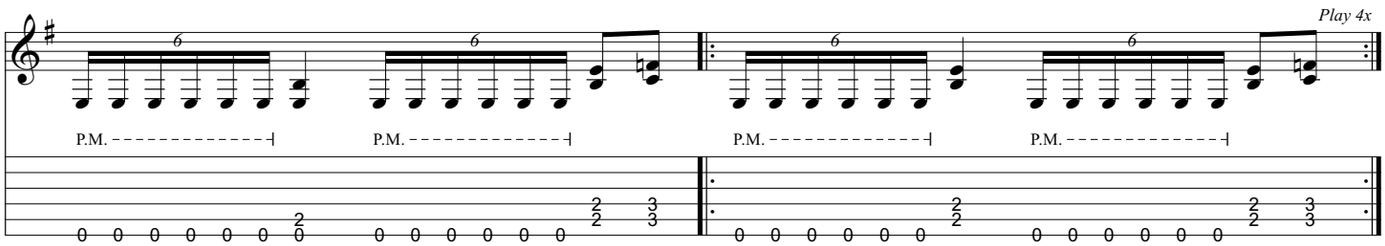

Verse 𝄋

(on 2nd time) ***To Coda*** 𝄌

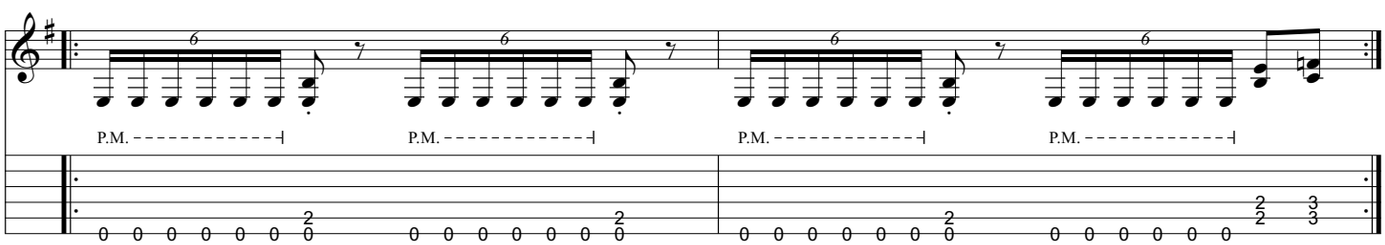

Bridge

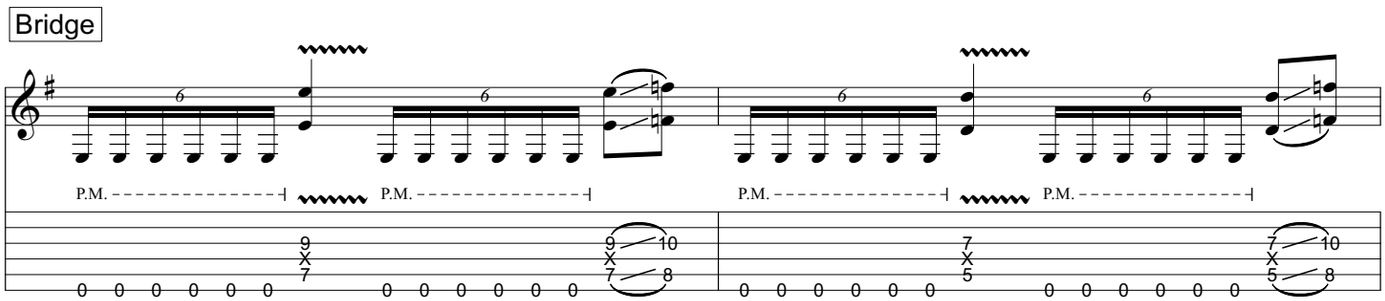

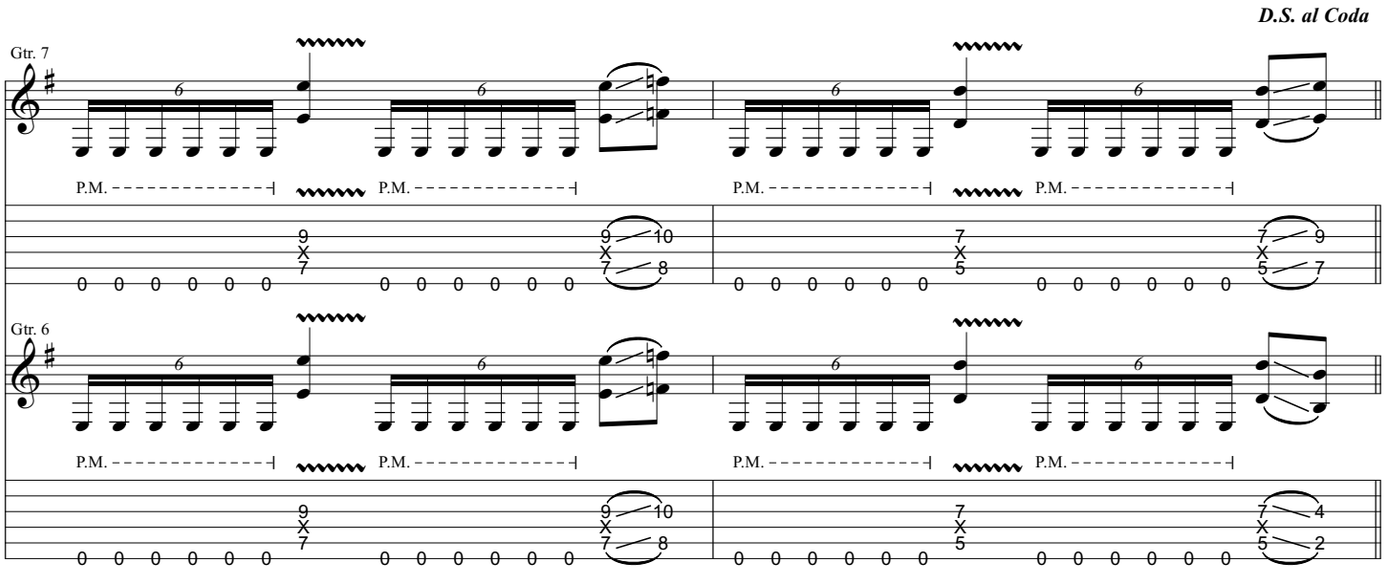
D.S. al Coda
Gtr. 7
P.M.
Gtr. 6

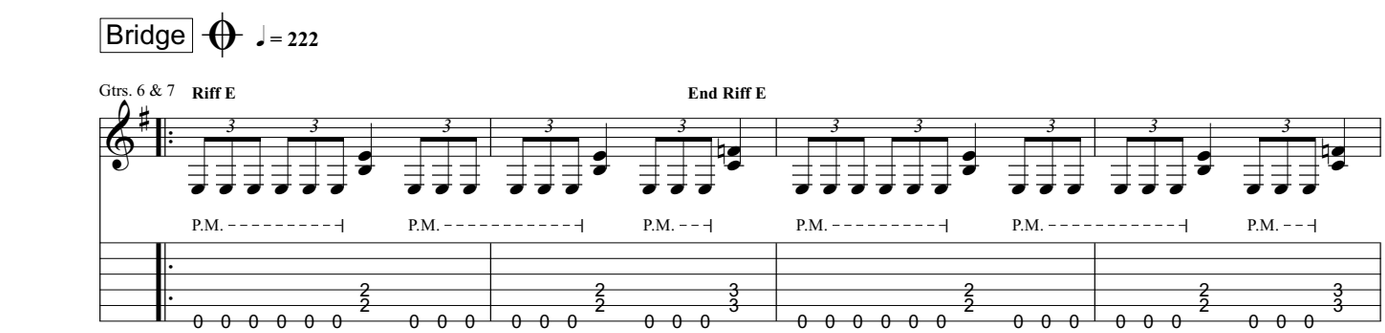
Bridge
= 222
Gtrs. 6 & 7
Riff E
End Riff E
P.M.

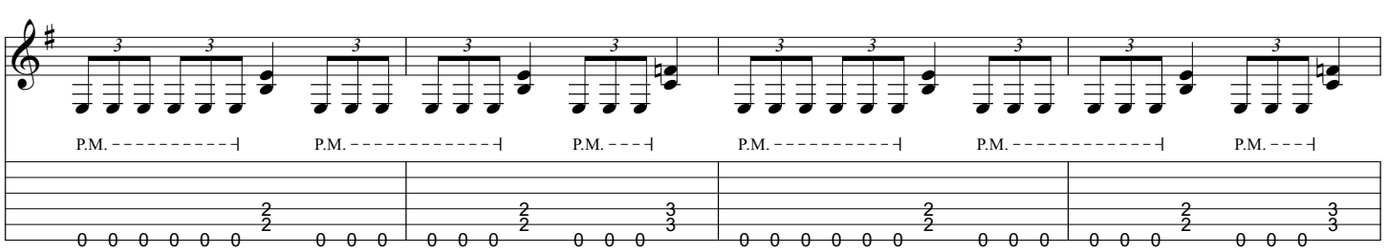
P.M.

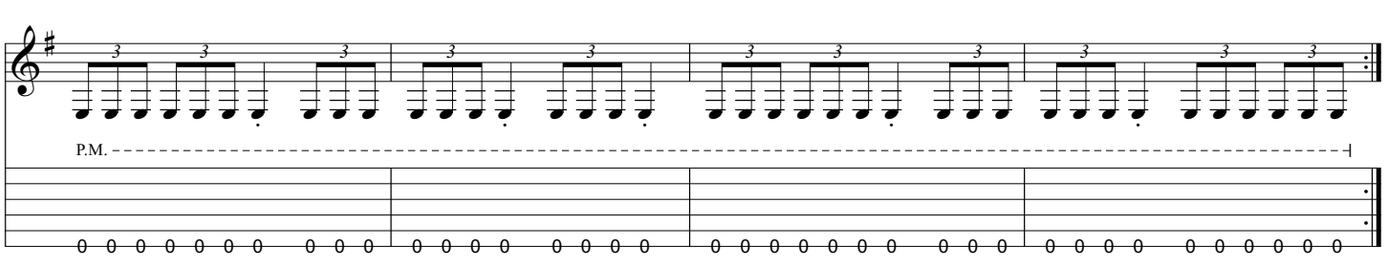
P.M.

Guitar Solo

Gtrs. 6 & 7: w/ Riff E (4 times)

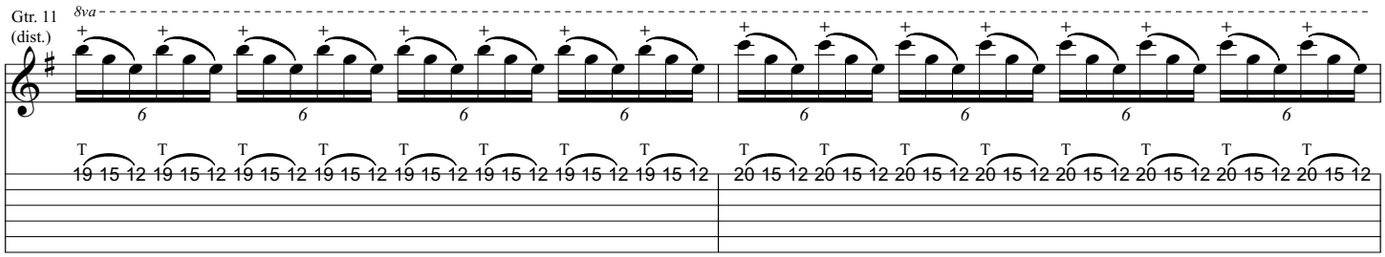

Note: Exact notes and timing vary on recording for the first 6 meas. of solo, therefore it has been simplified for learning purposes.

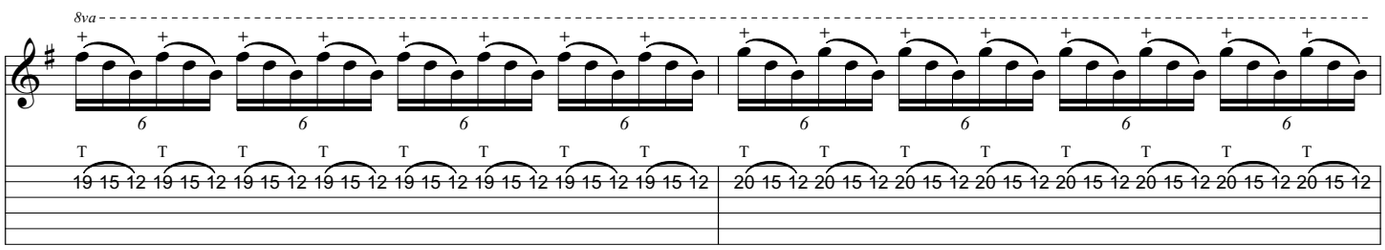

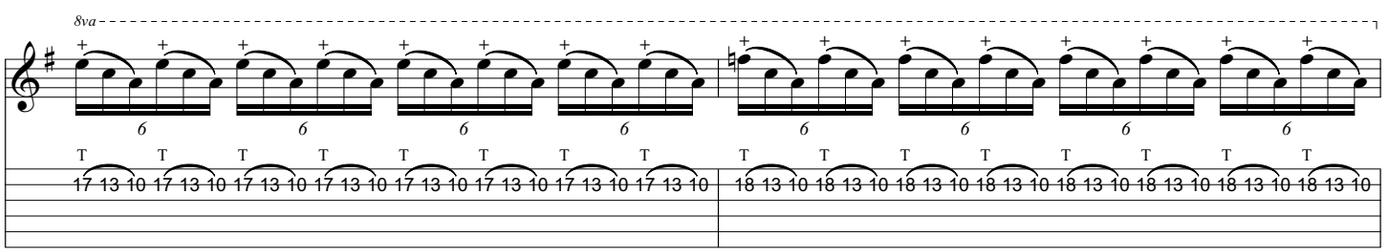

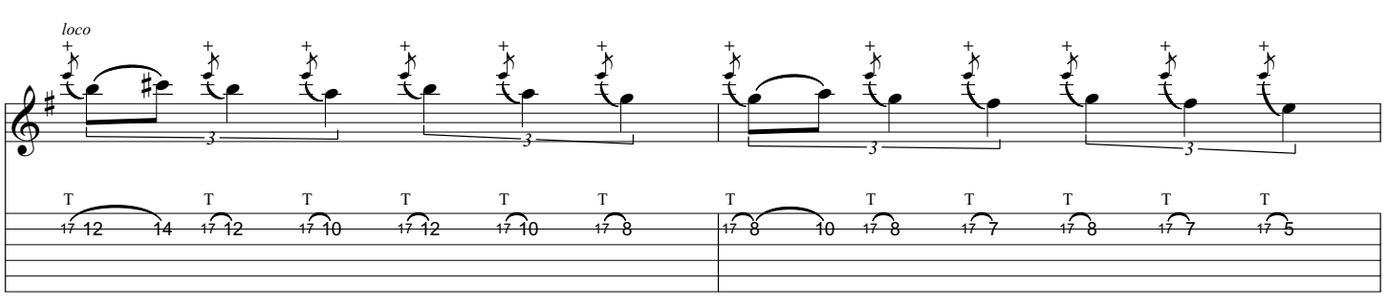

Gtrs. 6 & 7: w/ Riff F

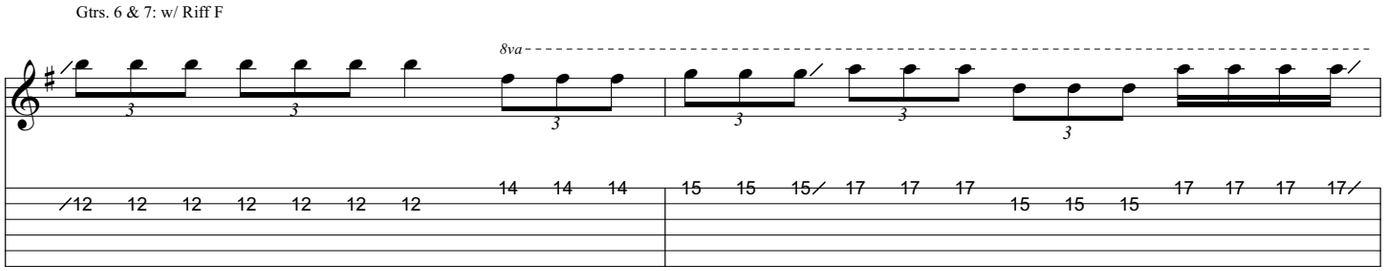

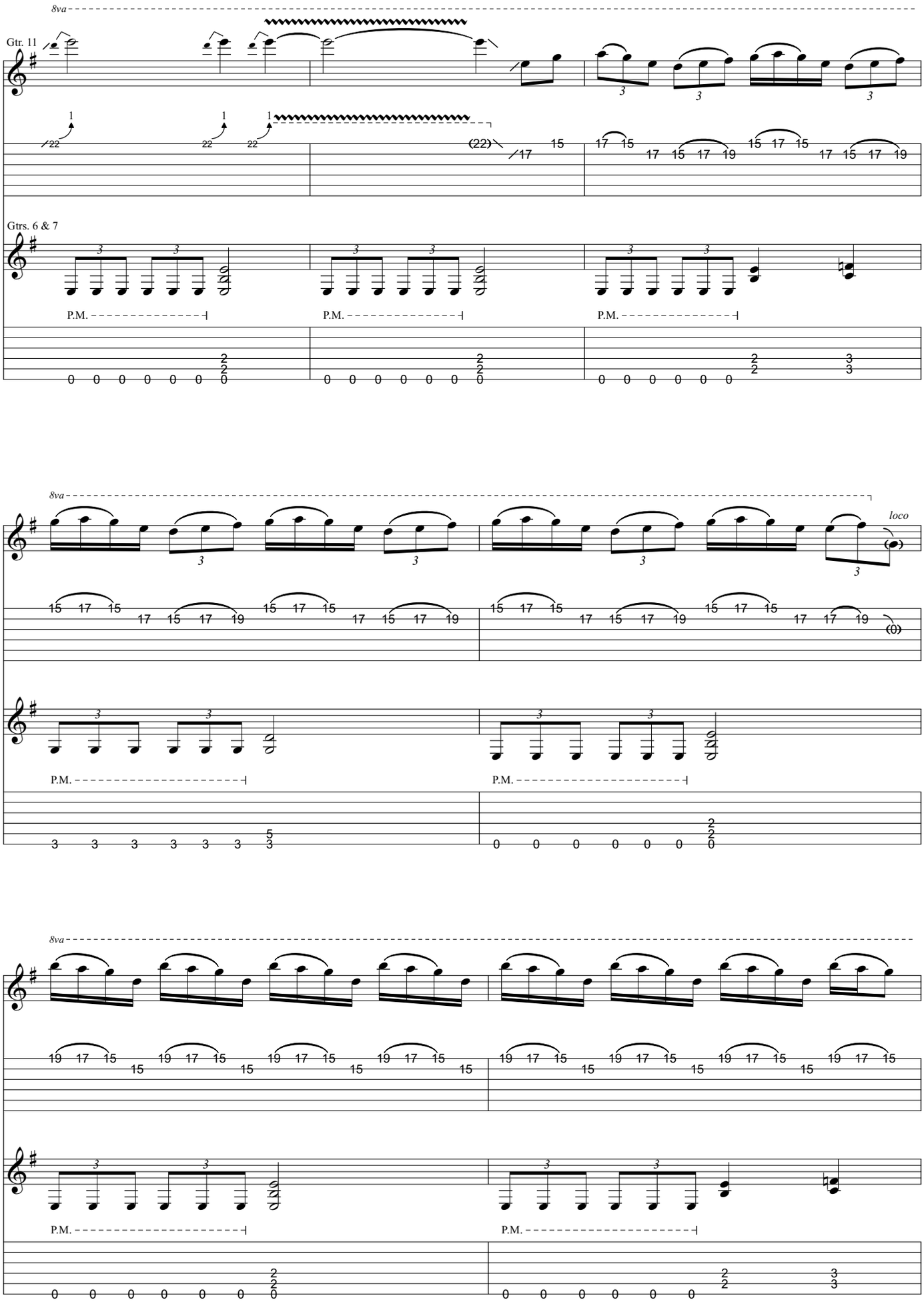
8va
Gtr. 11
Gtrs. 6 & 7
P.M.
loco

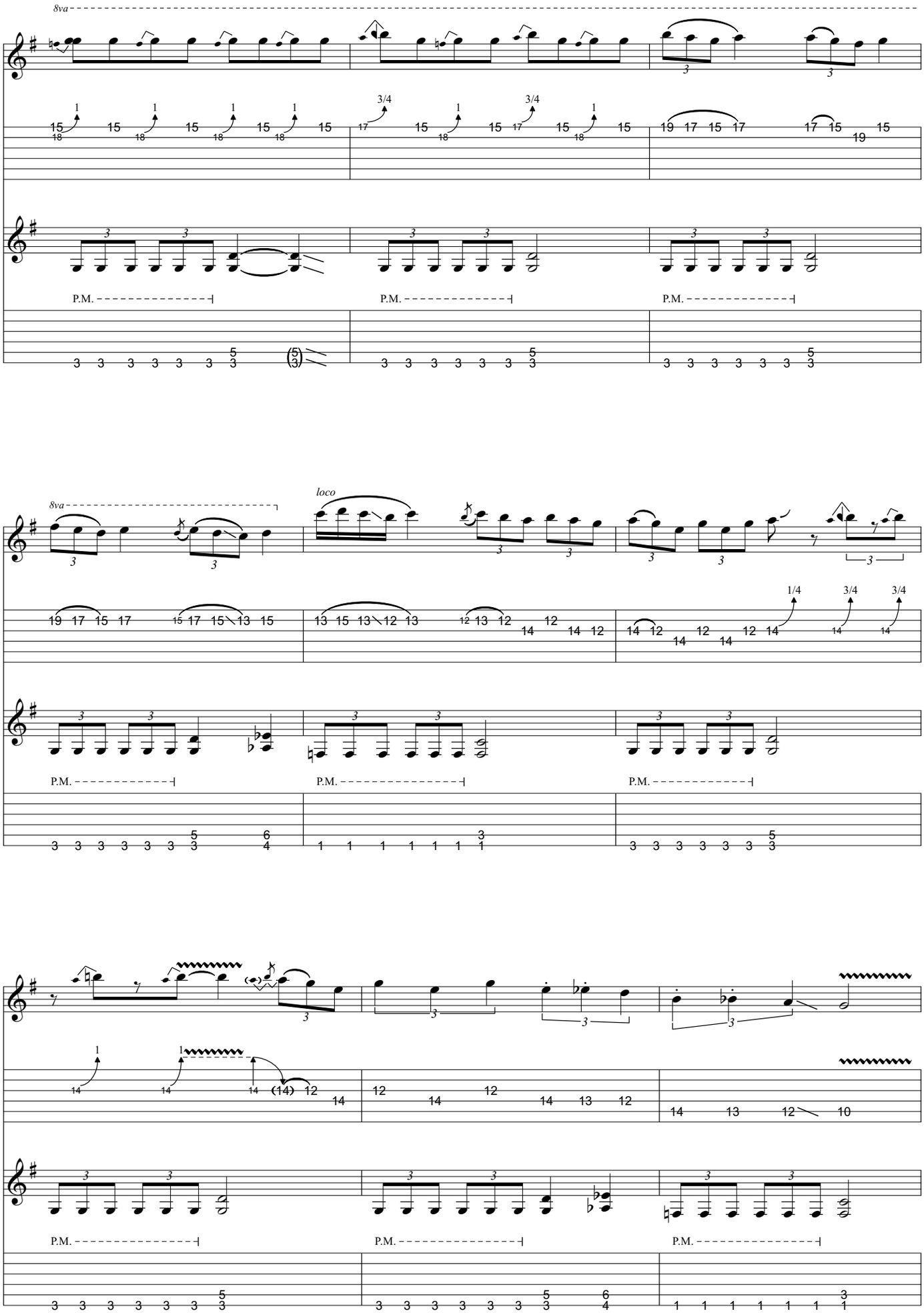
8va
P.M.
P.M.
P.M.
8va
loco
P.M.
P.M.
P.M.
P.M.
P.M.
P.M.

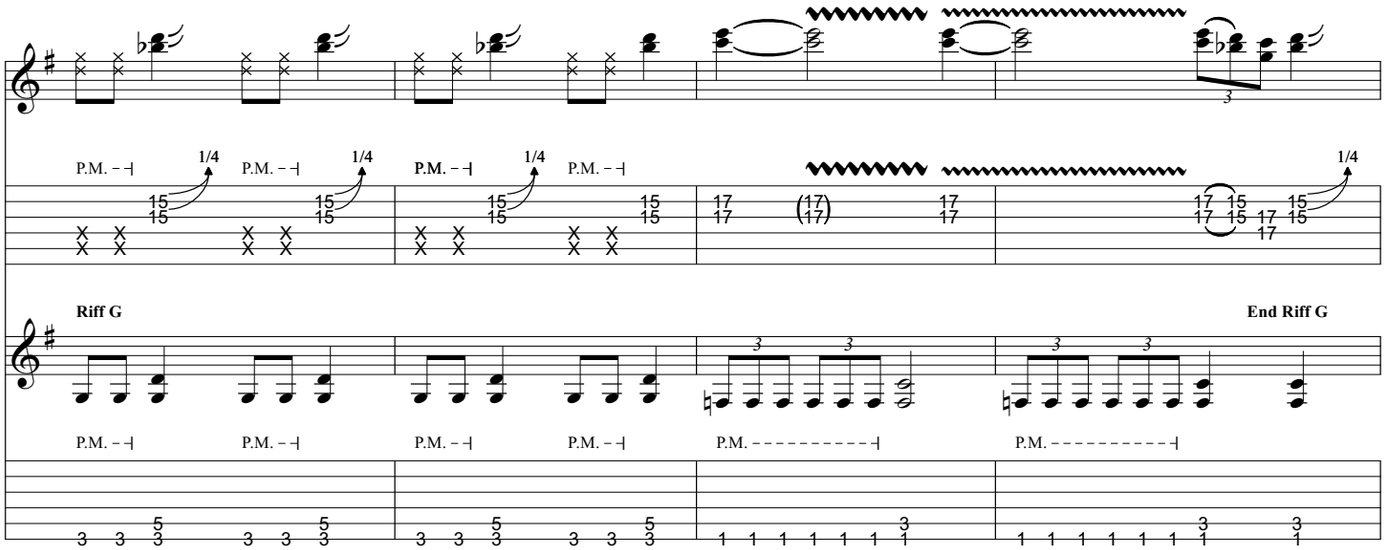
P.M.
1/4
Riff G
End Riff G

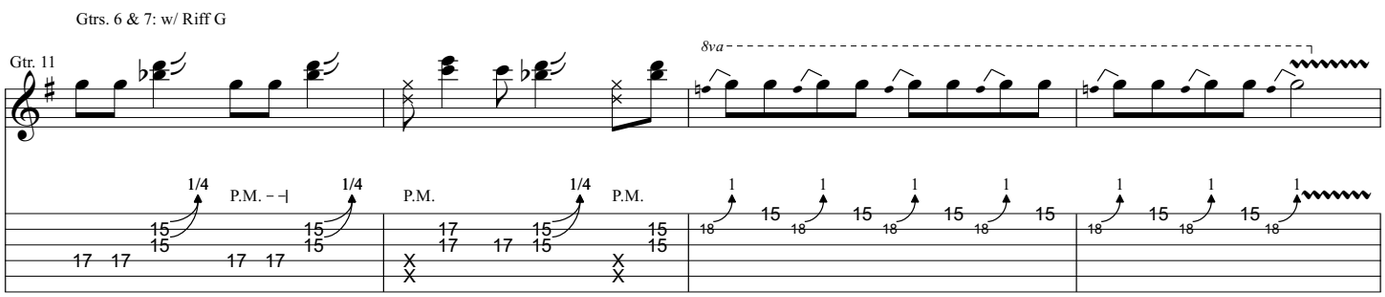
Gtrs. 6 & 7: w/ Riff G
Gtr. 11
8va
P.M.
1/4

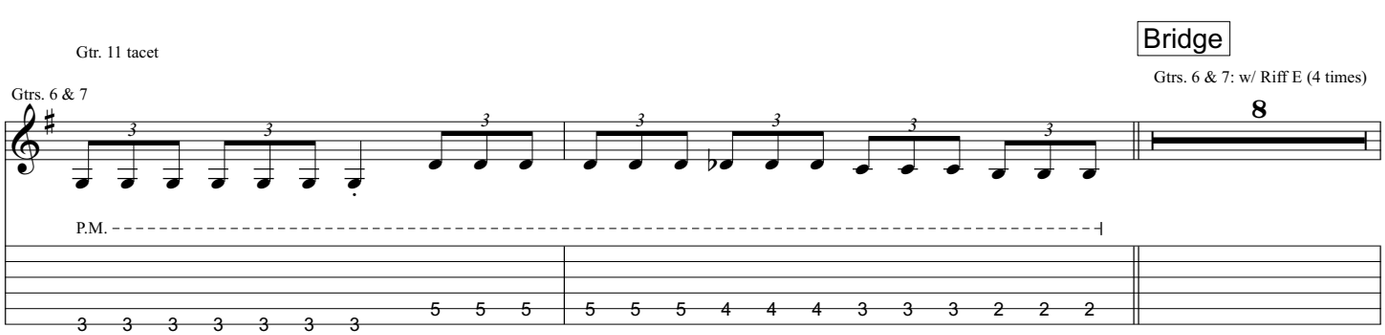
Gtr. 11 tacet
Bridge
Gtrs. 6 & 7: w/ Riff E (4 times)
Gtrs. 6 & 7
8
P.M.

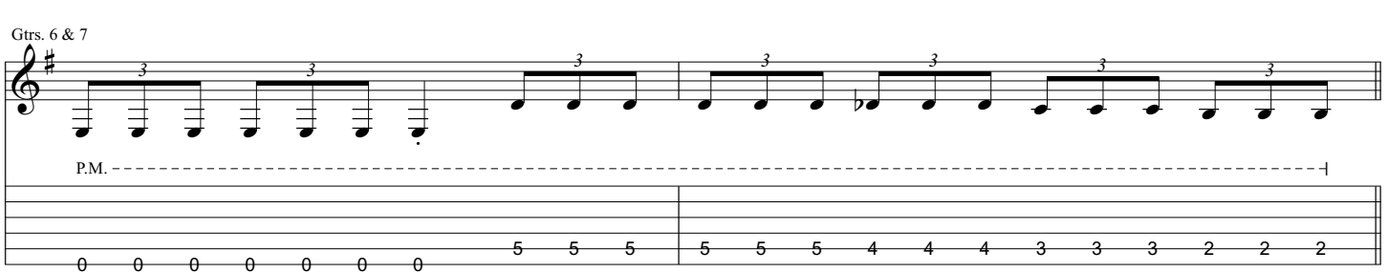
Gtrs. 6 & 7
P.M.

Guitar Solo

Gtrs. 6 & 7: w/ Riff E (9 times)

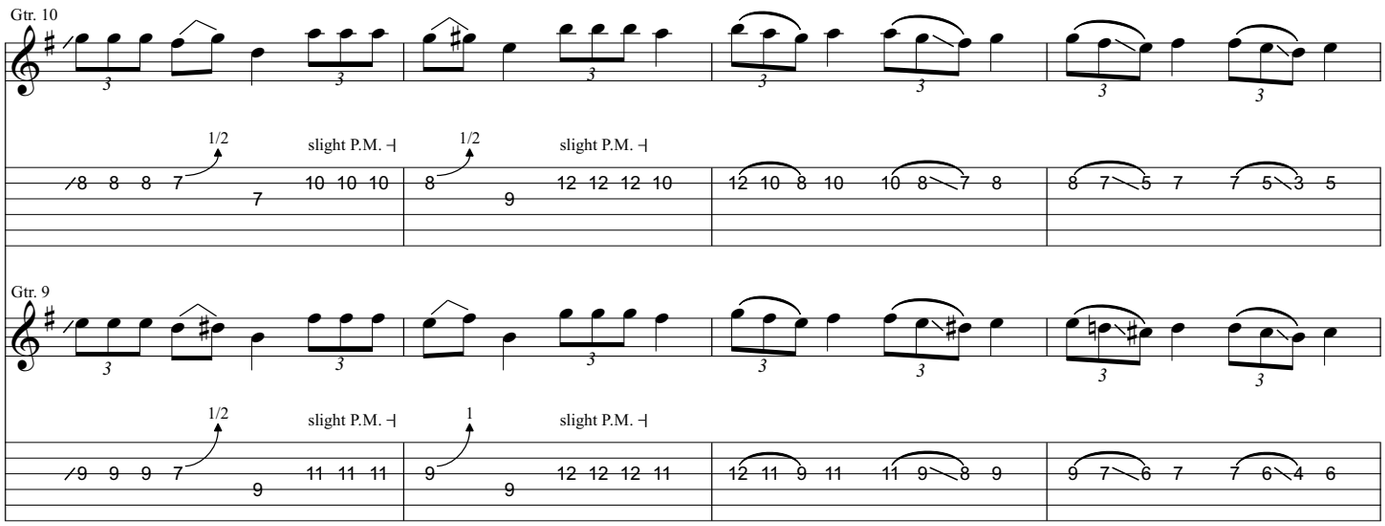

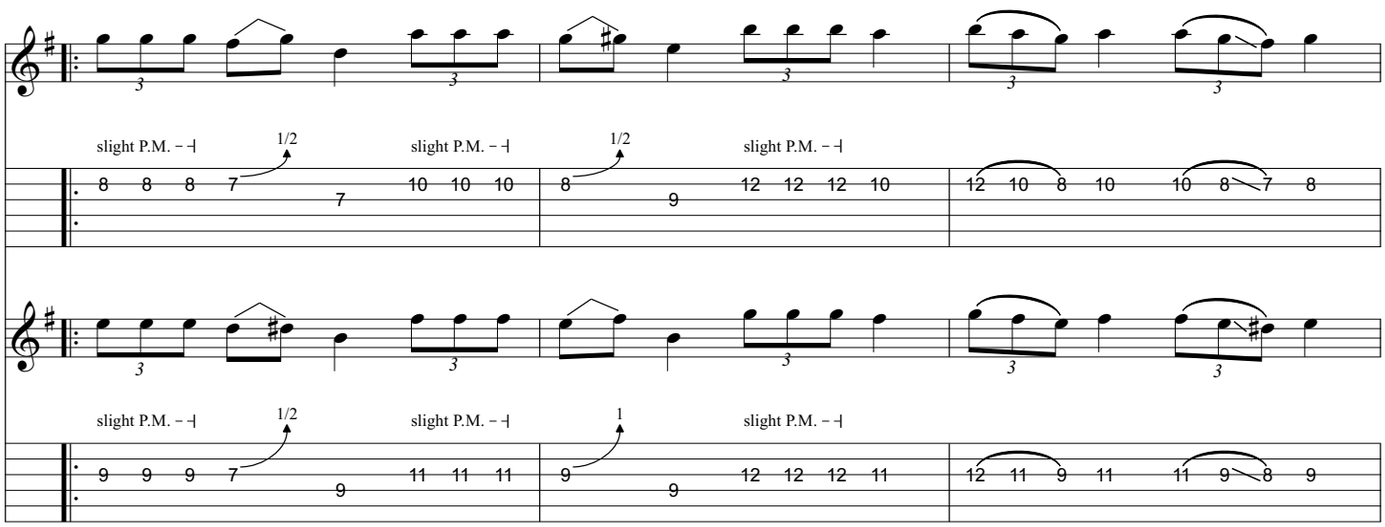

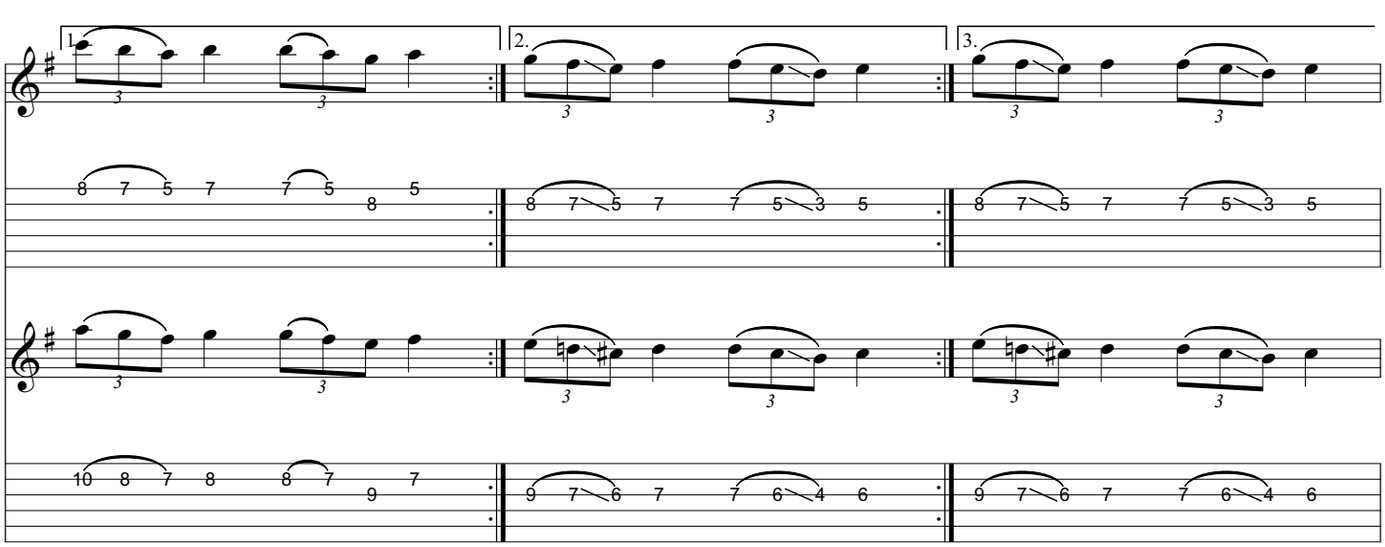

Outro

Gtrs. 6 & 7: w/ Riff E (4 times)

steady gliss.

Gtrs. 9 & 10 tacet

7

Gtrs. 6 & 7

P.M.

Play 3x

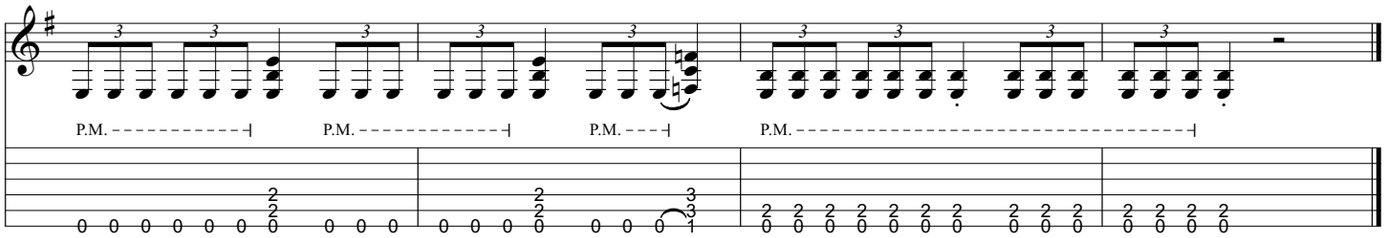
P.M.
P.M.
P.M.
P.M.